



Test Report

Number : TWNC00166066

Applicant: Pt. Indah Kiat Pulp & Paper Tbk
Ji. Raya Serang Km. 76, Desa Kragilan
Sentul, Kec. Kragilan, Kab. Serang
42184

Date : Jul 14, 2010

Contact Person: Rudi H. Sukarsa

Sample Description:

One (1) group of submitted samples said to be :
Sample Description : SINARBOARD OBA FREE-IF
Date Sample Received : Jul 09, 2010
Date Test Started : Jul 12, 2010

Test Conducted:

As requested by the applicant, for details please refer to attached pages.

Authorized By:
On Behalf Of Intertek Testing Services
Taiwan Limited



K. Y. Liang
Director

This report shall not be reproduced
except in full, without the written
approval of the laboratory.



Number : TWNC00166066

Test Conducted

(I) Test Result Summary:

<u>Testing Item</u>	<u>Result (ppm)</u>
	<u>White Paper</u>
Azo Dyes Compounds (Specific Amine)	
4-Aminobiphenyl	ND
Benzidine	ND
4-Chloro-O-Toluidine	ND
2-Naphthylamine	ND
O-Aminoazotoluene	ND
2-Amino-4-Nitrotoluene	ND
P-Chloroaniline	ND
2,4-Diaminoanisole	ND
4,4'-Diaminobiphenylmethane	ND
3,3'-Dichlorobenzidine	ND
3,3'-Dimethoxybenzidine	ND
3,3'-Dimethylbenzidine	ND
3,3'-Dimethyl-4,4'-Diaminobiphenylmethane	ND
P-Cresidine	ND
4,4'-Methylene-Bis-(2-Chloroaniline)	ND
4,4'-Oxydianiline	ND
4,4'-Thiodianiline	ND
O-Toluidine	ND
2,4-Toluyldiamine	ND
2,4,5-Trimethylaniline	ND
O-Anisidine	ND
4-Aminoazobenzene	ND
2,4-Xylidine	ND
2,6-Xylidine	ND

Remarks : ppm = Parts per million based on weight of tested sample
 ND = Not detected

Responsibility Of Chemist: Irene Chiou / Cathy Chen

Date Sample Received : Jul 09, 2010
 Testing Period : Jul 12, 2010 To Jul 13, 2010

(II) Test Method:

<u>Testing Item</u>	<u>Testing method</u>	<u>Reporting Limit</u>
Azo Dyes Compounds (Specific Amine)	With reference to EN 14362-1:2003, EN 14362-2:2003, ISO/TS 17234:2003 and determined by GC-MSD	5 ppm

Remark : Reporting Limit = Quantitation limit of analyte in sample

Test Conducted
(III) Measurement Flowchart:

Test For AZO Colorant
Reference Method: EN 14362-1

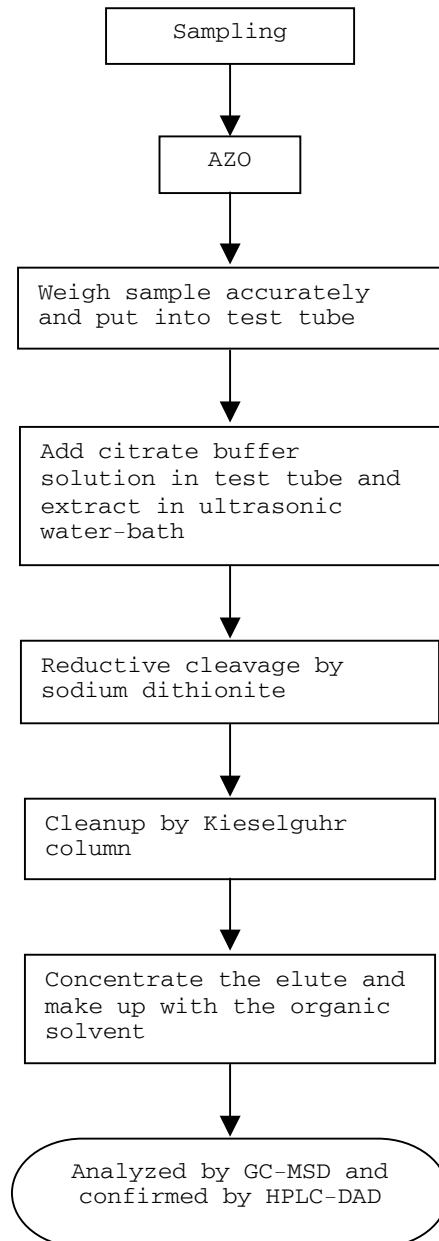

End Of Report

Test Conducted

Photo

